Request For Information (RFI)

My Tasks

Step 1: Click Notification **Bell**

Step 1: Click **My Tasks** and select **Tasks**

Grants Portal

Dashboard
My Organization
Bananatown (8790)
My Tasks
Tasks
RFIs
Workflow Items
Determination Memos
Essential Elements of Information
Calendar
Utilities
Resources
Intelligence

My Tasks

For any incomplete active tasks assigned to you, a REVIEW button or similar will be displayed. Clicking the button will direct you to the location in Grants Portal to complete the task.

Filters >

My Active Incomplete Tasks

Search...

SHOW/HIDE COLUMNS

	Personnel	Type	Description	Start Date	Age	Deadline	Last Action	Note
REVIEW	Leghorn, Foghorn	Applicant Provide Project RFI Response	Pending Applicant Response for RFI-PRJ-135 for [7446] Sheriff's Lab on Glenville - PDMG0009 - 4332DR (4332DR - 9) on 4332DR-TX (4332DR)	11/09/2017 03:55 PM CST	0d 0h	11/24/2017		

25 wing 1 to 1 of 1 entries (filtered from 22 total entries)

Previous 1 Next

Step 2: Click **Review** to select the RFI

Request For Information

Portal

7 Leghorn, Foghor...

Request for Information RFI-PRJ-152

COMMENT | SUBMIT RFI RESPONSE

The Federal Emergency Management Agency (FEMA) has reviewed the documentation you provided to support your disaster damage. Upon review of the information you have provided, some additional information or clarification is requested. The detailed request is described below.

Please **respond to this request** as soon as possible, but no later than 9 days of receipt of this letter, to ensure continued processing of this subgrant.

Note: The deadline to respond to the RFI

General Information

RFI #	RFI-PRJ-152	EVENT	4332DR-TX (4332DR)
DEADLINE	05/05/2018	RECIPIENT REGION	Region 7
STATUS	Pending Applicant Response	APPLICANT	Glenville - PDMG0009 - 4332DR (4332DR - 9)
		PROJECT	[18088] DAC

Step 1: Expand **Additional Information** bar

Additional Information

Provide FA Labor documents.

Step 2: Scroll Down **to Line Items** bar

Contacts

Upload Documents For RFI Request

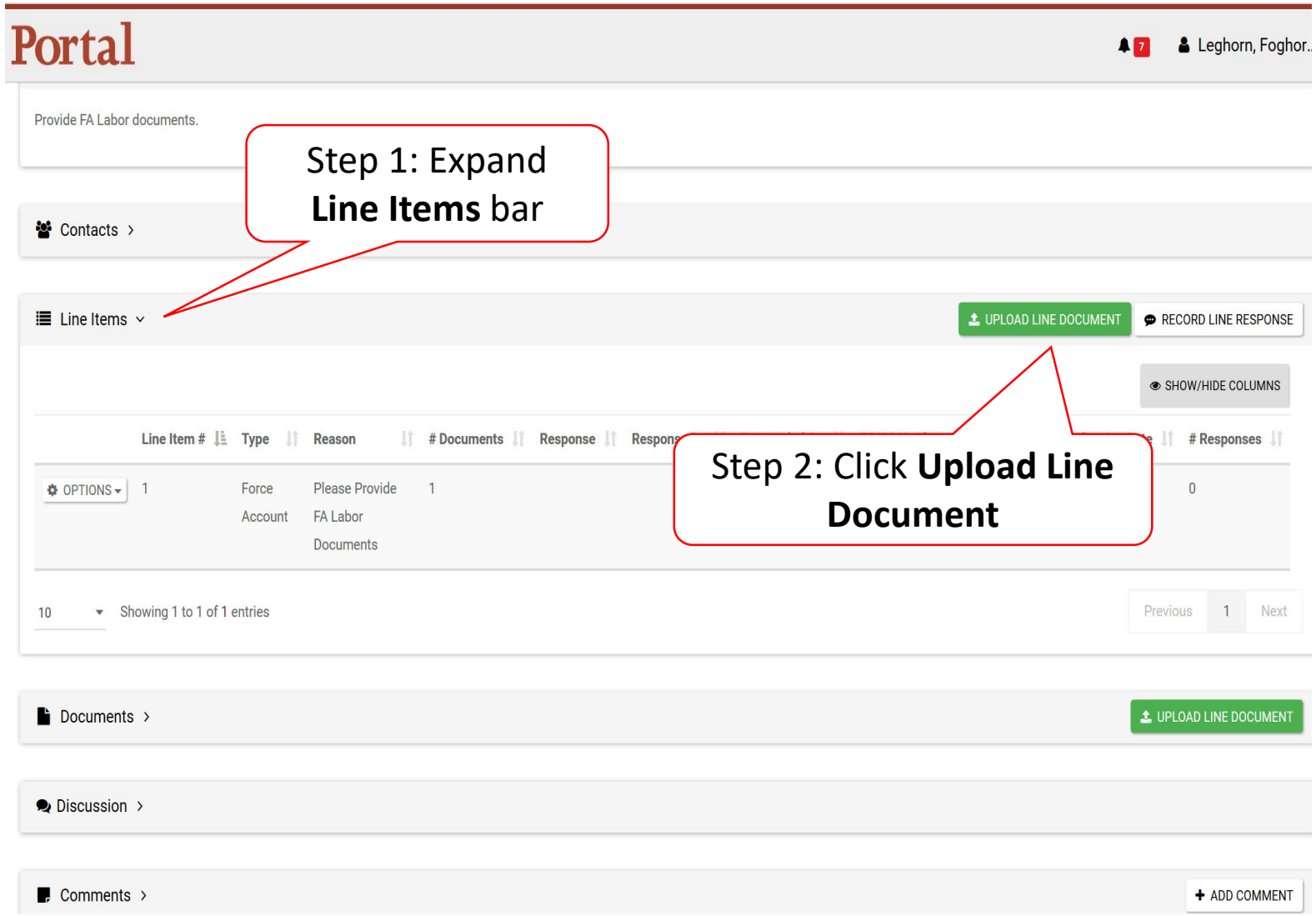

Select RFI Specific Line Item

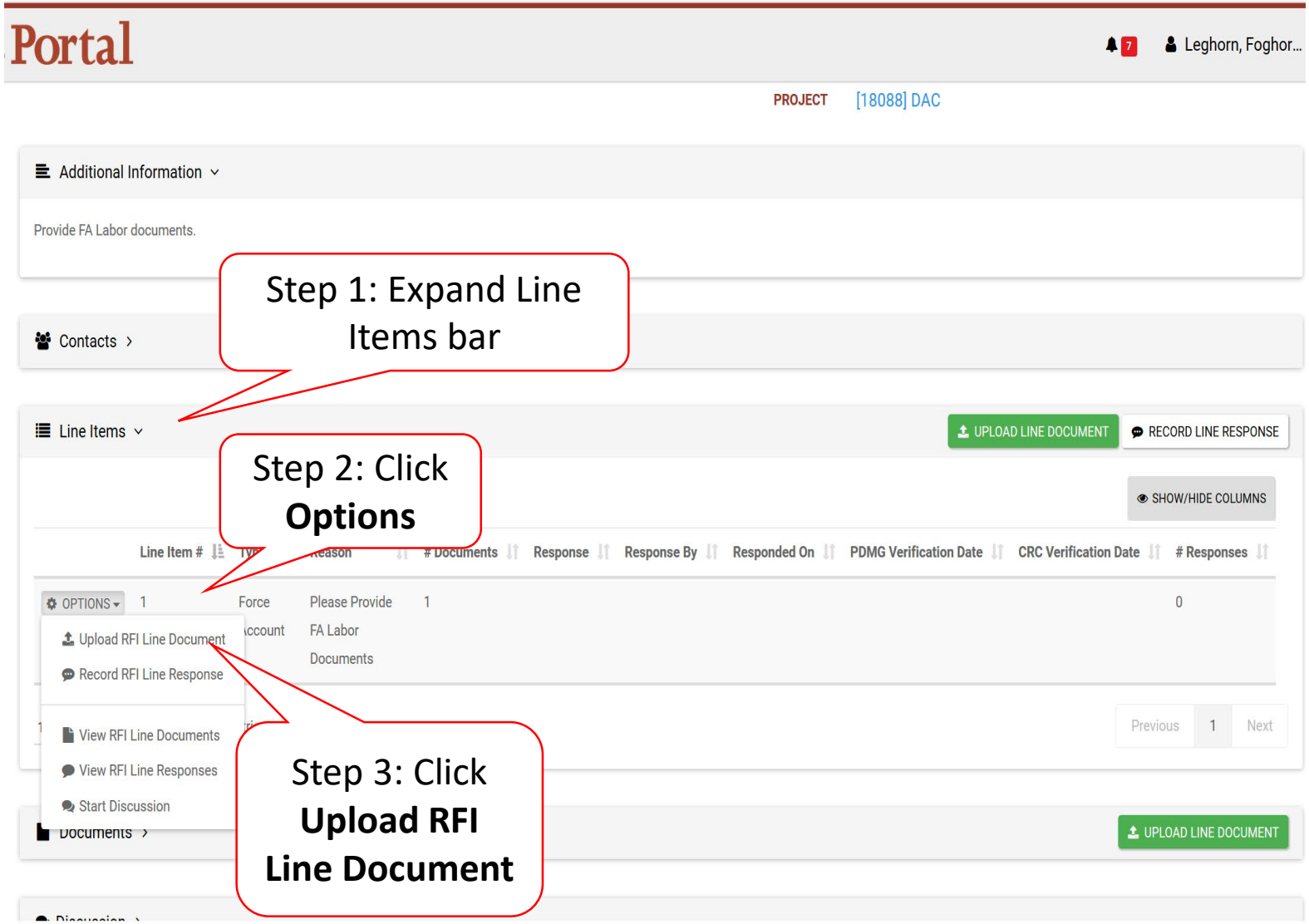

Line Item RFI Document Upload-Pop up

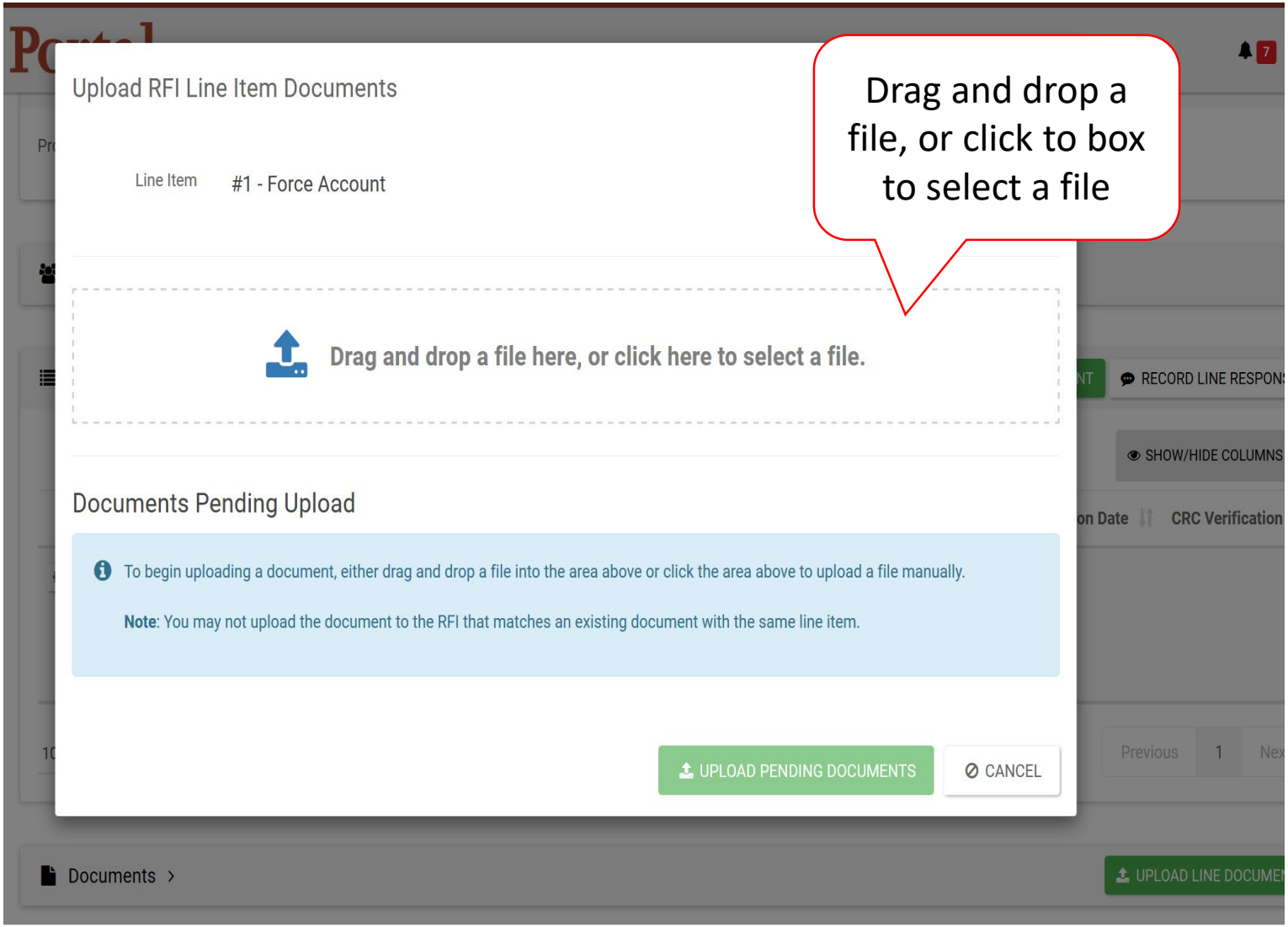

Line Item RFI Document Information

Portal

Leghorn, Fogh

[18088] DAC

Additional Information

Provide FA Labor documents.

Contacts

Line Items

Line Item # | Type | PDMG Verification Date | CRC Verification Date | # Responses

OPTIONS 1 Force Account 0

10 Showing 1 to 1 of 1 entries

Previous 1 Next

Documents

UPLOAD LINE DOCUMENT

Discussion

Process Document

CAUTION: Document will be uploaded to the **Project RFI**.

This document has been uploaded to other locations within the system. As a result, document categories have been pre-populated based on the existing document categories assigned for the other locations.

Note: Any changes to the document category selection here will automatically be reflected for other locations this document has been uploaded to within the Grants Manager / Grants Portal.

Filename

Glenville PDMG0009 Force Account Pay Policy.docx

Description

Employee pay and benefit policy

Category Filter (*Optional*)

All

Category *

× Force Account Labor Pay Policy

SAVE CANCEL

Step 1: Add Document Description

Step 2: Click **Save**

Line Item RFI Document Pending Upload

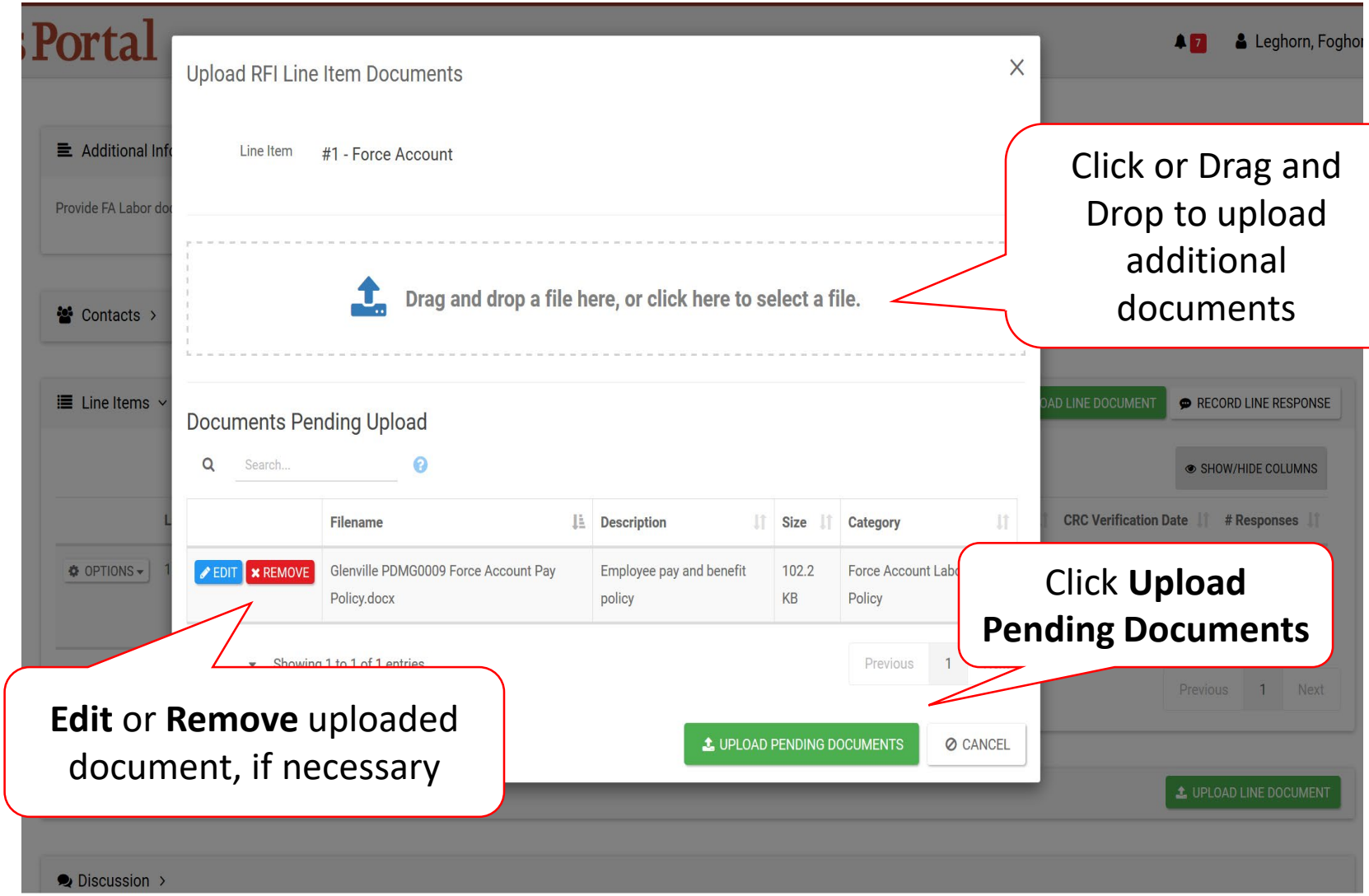

Confirm Line Document Upload

Portal

Leghorn, Foghor...

Line Items

UPLOAD LINE DOCUMENT | RECORD LINE RESPONSE

SHOW/HIDE COLUMNS

	Line Item #	Type	Reason	# Documents	Response	Response By	Responded On	PDMG Verification Date	CRC Verification Date	# Responses
OPTIONS	1	Force Account	Please Provide FA Labor	1						0

10 Show

Previous 1 Next

Step 3: Scroll to the top of the page

Step 1: Expand the **Documents** bar

Documents

UPLOAD LINE DOCUMENT

Filters

LINE ITEM TYPE Select...

Search...

SHOW/HIDE COLUMNS

	Line Item #	Line Item Type	Filename	Description	Size	Category	Uploaded Date	Uploaded By
OPTIONS	1	Force Account	Glenville PDMG0009 Force Account Pay Policy.docx	Employee pay and benefit policy	102.2 KB	Force Account Labor Pay Policy		Leghorn, Foghorn

10 Showing 1 to 1 of 1 entries

Previous 1 Next

Step 2: Confirm Uploaded Document

Submit RFI Response

Portal

7 Leghorn, Foghor...

Request for Information RFI-PRJ-152

COMMENT | SUBMIT RFI RESPONSE

The Federal Emergency Management Agency (FEMA) has reviewed the documentation you provided to support your disaster damage. Upon review of the inf
clarification is requested. The detailed request is described below.

Please **respond to this request** as soon as possible, but no later than 9 days of receipt of this letter, to ensure continued processing of this subgrant.

Click **Submit RFI Response**

General Information

RFI #	RFI-PRJ-152	EVENT	4332DR-TX (4332DR)
DEADLINE	05/05/2018	RECIPIENT REGION	Region 7
STATUS	Pending Applicant Response	APPLICANT	Glenville - PDMG0009 - 4332DR (4332DR - 9)
		PROJECT	[18088] DAC

Additional Information

Provide FA Labor documents.

Contacts ›
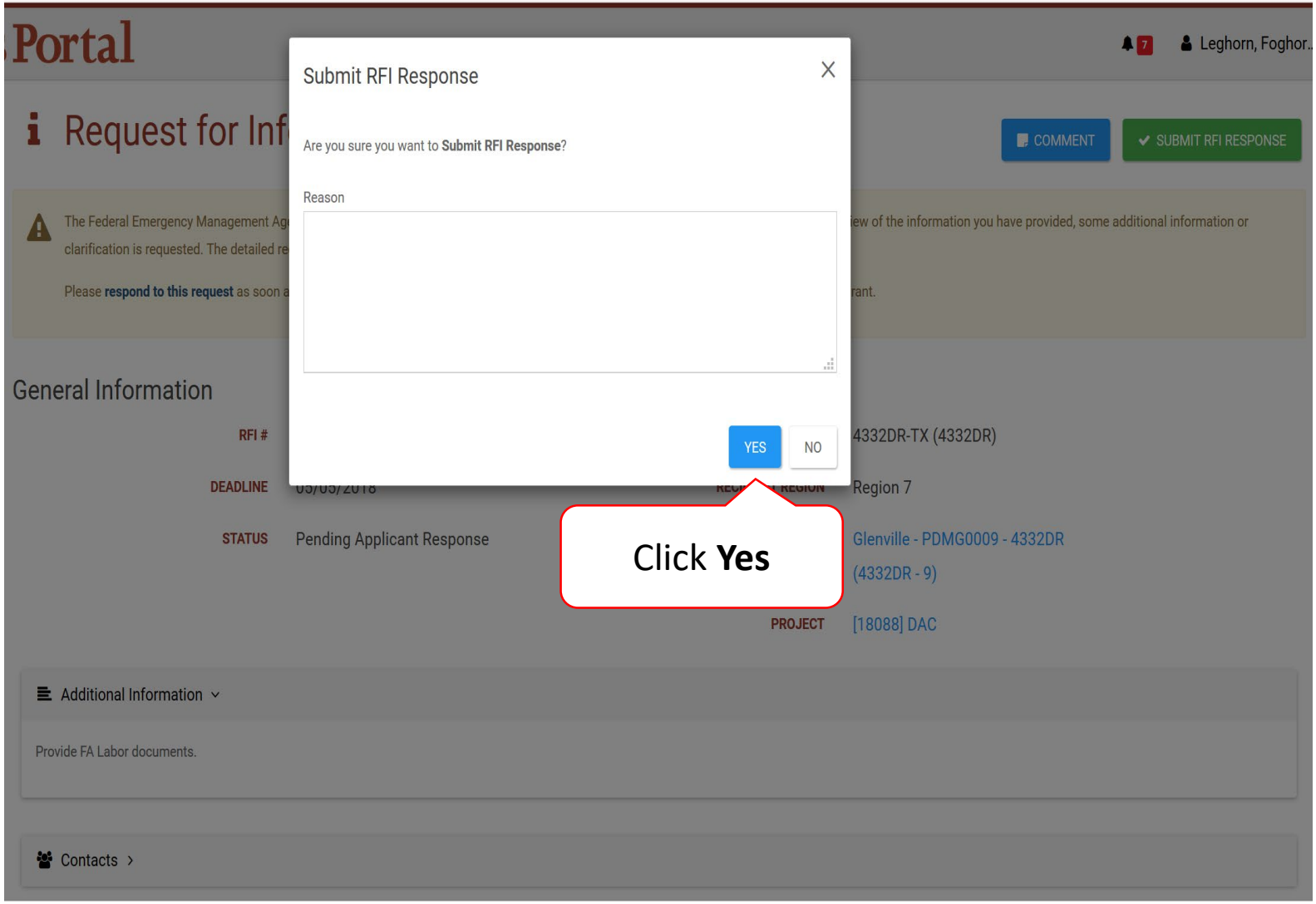
Submit RFI Response Pop-Up Box